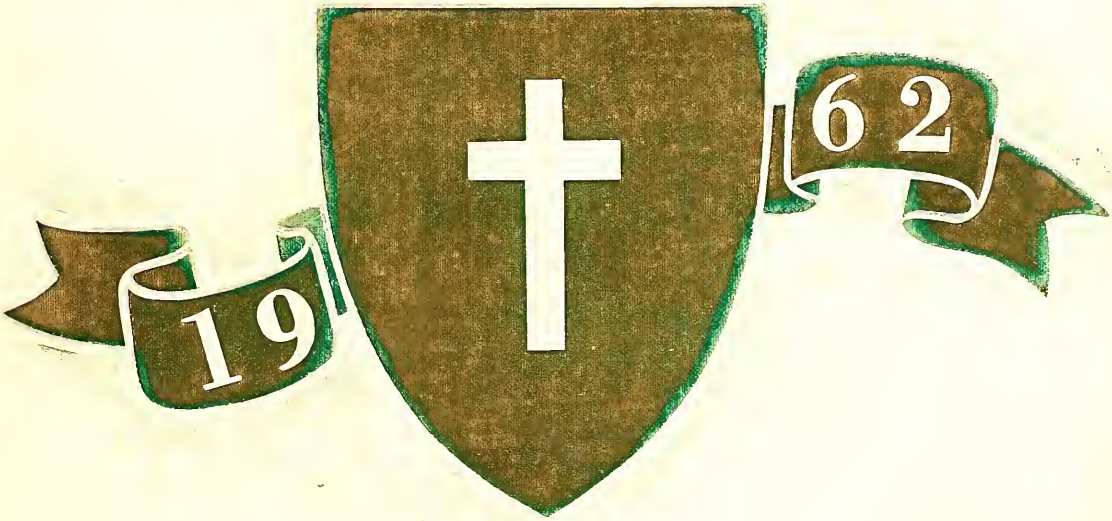

CRUSADER

Digitized by the Internet Archive
in 2010 with funding from
Lyrasis Members and Sloan Foundation

http://www.archive.org/details/crusader196200unse

Alumni Office

Do Not Remove

CRUSADER 1962

JOHN DELL LINDLEY	Editor
SUE BATES	Assistant Editor
MARGIE BLACKLIDGE	Business Manager

FOREWORD

The shield of the crusader served its purpose in times of old. The shield of today's crusader must take on new purposes, new meanings, and new dimensions. The shield was, in times of old, a weapon for defense; but it is, today, a symbol of faith, a symbol of courage, a symbol of hope, and a symbol of love. As a symbol of faith, it dispels doubt; as courage, it overcomes fear; as hope, it removes despair; as love, it conquers all.

Hold fast your shields, Crusaders! Your shields must guard against poverty and disease; your shields must guard against ignorance and injustice; your shields must guard against greed and avarice; and your shields must guard against prejudice and intolerance. Your shields must stand for the ideals of *being* an educated person with an humble attitude and inquiring mind; your shields must stand for the ideals of *doing* the will of God with an unflinching determination and untiring spirit; and your shields must stand for the ideals of *serving* humanity with a warm heart and unparalleled compassion.

CONTENTS

Faculty, Staff, and Administration	16
The Classes	24
Features	46
Activities	70
Sports	88

OUR THOUGHTS WERE

KEPT HIGH

AT CAREY COLLEGE

The ancient crusaders had shields to protect them from their enemies. The enemies of the modern crusaders are of a different nature—despair, doubt, fear, ignorance, injustice, greed, avarice, prejudice, and intolerance. Through this past year we have been shielded from them by HIGH THINKING.

Our thoughts were kept high by high ideals and high expectations, by high standards, and by high hopes and high spirits.

Through God's word we always receive inspiration and guidance as we read "Our soul waiteth for the Lord: he is our help and our shield." Psalms 33:20 and "Above all, taking the shield of faith, wherewith ye shall be able to quench all the fiery darts of the wicked." Ephesians 6:16.

AND

HIGH EXPECTATIONS

BY HIGH STANDARDS

BY HIGH HOPES

The SHIELD goes forth with joy as we work and play together. We are good citizens as we share in the victories and as we adjust to failures.

AND HIGH SPIRITS

A TRIBUTE TO . . .

DR. CLARICE ROBINSON

There are those who remain backstage when the curtains of life are pulled and the spot lights burn brightly. There is one in our midst who is such a person. Accounting for all the contributions made by her to the total program of education, would not be possible. She has inspired and directed her professional groups. She has always encouraged dedicated scholarship. Her testing programs and able counseling have helped many students determine the role they should pursue in life. Through application of accurate management principles, she has been able to contribute to many worthwhile publications.

Her enthusiasm and interest in the athletic program have been a challenge to us all. The perfection she expects from others and herself leads to finer performances in every way.

So to you "Dr. Robby" we dedicate the 1962 CRUSADER.

THE PRESIDENT'S MESSAGE

Dear Graduates of 1962,

William Carey College has interested you in the pursuit of knowledge. In your college course you have acquired a knowledge of historical, cultural, economic, social, psychological and religious facts, theories and problems. We at Carey College have not been interested primarily in the transmission of knowledge. We have been interested in the development of your ability to think, to reason critically and independently. Carey College has taught you the art of moral discrimination, ethical restraints and imperative. We have been concerned with the development of your appreciations, of your imaginativeness. As a graduate of a Christian college you are to be known for superior personal tastes, for social and aesthetic preferences. Carey College, most of all, has been interested in your philosophy of life, in your spiritual values.

My great hope is that you will realize the ideals of your Alma Mater.

J. Ralph Noonkester

OUR PRESIDENT AND HIS FAMILY

OF LEADERSHIP

OF THE FACULTY, STAFF, AND ADMINISTRATION

DR. J. RALPH NOONKESTER
President

DR. JOSEPH ERNEST
Dean of Instruction

ADMINIS

DR. WILLIAM C. YOUNG
Dean of Students and Dean of Men

MISS ELLEN DAVIS
Dean of Women

J. D. SIMS
Business Manager

RUTH DUNCAN
Librarian

SARAH GRAY
Registrar

Top Right
JEWEL HANNAH
B.S.U. Director

MAUDE HEDRICK
College Dietitian and Manager of Crusader's Corner

TRATION

WILLIAM E. MITCHELL
Director of Public Relations and Alumni Activities

DR. CLARICE M. ROBINSON
Vocational Counselor

DR. B. FRANK SMITH
Director of Evening School

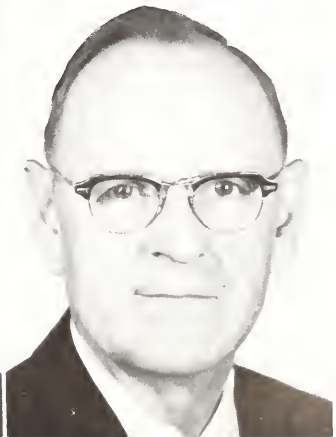

Row One:

SARAH BAKER, B.A.	*Voice*
JENNIE LOU BRELAND, B.M.	*Strings*
REED CARTER, M.A.	*Brass and Percussion*
JUDSON CHASTAIN, Ph.D.	*Education and Religion*
ELLEN DAVIS, M.A.	*English*

Row Two:

RUTH DUNCAN, M.Ed.	*Education*
JOSEPH ERNEST, Ph.D.	*English*
FAY EUBANKS, M.A.	*French and Spanish*
MARY B. FARRIS, M.Ed.	*Physical Education*
ROBERT GAULDIN, Ph.D.	*Music Theory*

Row Three:

JEWEL HANNAH, M.S., M.R.E.	*Religious Education*
GEORGIANN HOLLIMAN, M.A.	*English*
ROY HOOD, M.A.	*Biology*
JULIA LOPER, M.A.	*Secretarial Science and Business Education*
RAY LUPER, M.M.	*Voice*

Row Four:

ROBERT MADISON, M.S.	*Mathematics*
EVELYN McCLURE, M.S.	*Home Economics*
J. C. McGRAW, Ph.D.	*History*

FACULTY

FACULTY

Row One:

HELEN McWHORTER, M.M.	*Organ and Piano*
WILEY MOODY, M.A.	*Physics and Chemistry*
JOHN O'KEEFE, M.A.	*Physical Education*
BURNEY PARKINSON, Ph.D.	*Education*
DERA PARKINSON, Ph.D.	*Psychology*

Row Two:

OBRA QUAVE, M.A.	*Speech*
JOEL RAY, D.R.E.	*Religious Education*
MYRAH RILEY, M.A.	*English*
CLARICE M. ROBINSON, Ed.D.	*Economics and Business Administration*
JOHN SINCLAIR, M.M.	*Music*

Row Three:

B. FRANK SMITH, Ph.D.	*Religion and Philosophy*
GERTRUDE SMITH, M.A.	*Biology*
LILLIAN WEIDENHAMMER, Ph.D.	*Chemistry*
DONALD WINTERS, M.M.	*Music*
FRANCES WINTERS, B.M.	*Music*

Row Four:

DAVID C. YANG, Ph.D.	*Education*
WILLIAM C. YOUNG, Ph.D.	*Religion and Psychology*
ELIZABETH YOUNG, M.R.E.	*Art*

Row One:

HERBERT BADGER	*Maintenance Manager*
MRS. FRANCES BARNETTE	*Hostess, Johnson Hall*
MRS. JUDSON CHASTAIN	*Landscape Artist*
MRS. W. R. COOKSEY	*Hostess, Tuscan Hall*
MISS FLORENCE LAMBERT	*College Nurse*

Row Two:

MRS. MYRL LUPER	*Secretary to the President*
MRS. GLORIA NOBLES	*Secretary to Business Manager*
MRS. ELLEN REED	*Bookstore Manager*
MRS. KATHLEEN ROCKENBACH	*Hostess, Lawrence Hall*
MRS. HETTYE ROGERS	*Hostess, Ross Hall*

Row Three:

MRS. BEVERLY THARP	*Secretary to the Dean of Instruction*

STAFF

BOARD Of TRUSTEES

MR. BRUCE AULTMAN	Hattiesburg
MR. WHEELER BRYANT	Hattiesburg
MRS. W. W. CRAWFORD	Hattiesburg
DR. EARL GREEN	Hattiesburg
MR. PURSER HEWITT	Jackson
MR. CRAWFORD LIPSEY	Brookhaven
MR. B. J. MARTIN	Laurel
DR. A. K. McMILLAN	Lucedale
DR. GLEN PEARSON	Hattiesburg
MR. JIMMY POPE	Richton
MR. M. F. RAYBURN	Meridian
REV. JOHNNY L. TAYLOR	Drew
MR. R. B. THOMAS	Hattiesburg
DR. JOE TUTEN	Jackson

IN MEMORIAM

RUTH MEEK SANDERS

On November 28, 1961, William Carey College lost a dedicated, capable, and beloved faculty member. On that day, Ruth Meek Sanders, Associate Professor of Social Science, departed this life.

Mrs. Sanders had joined the faculty in September, 1956. Since that time, she had taught various courses in history, sociology, and Latin. Hundreds of Carey students had been taught, encouraged, and inspired by this devoted woman.

Her teaching career included teaching in public and private schools in Kentucky, Ohio, and Illinois. She taught also at Wesleyan College and Senior High, Owensboro, Kentucky, for twenty-four years. She is still remembered and loved at that school and by her former students everywhere.

We will long mourn the loss of this fine teacher.

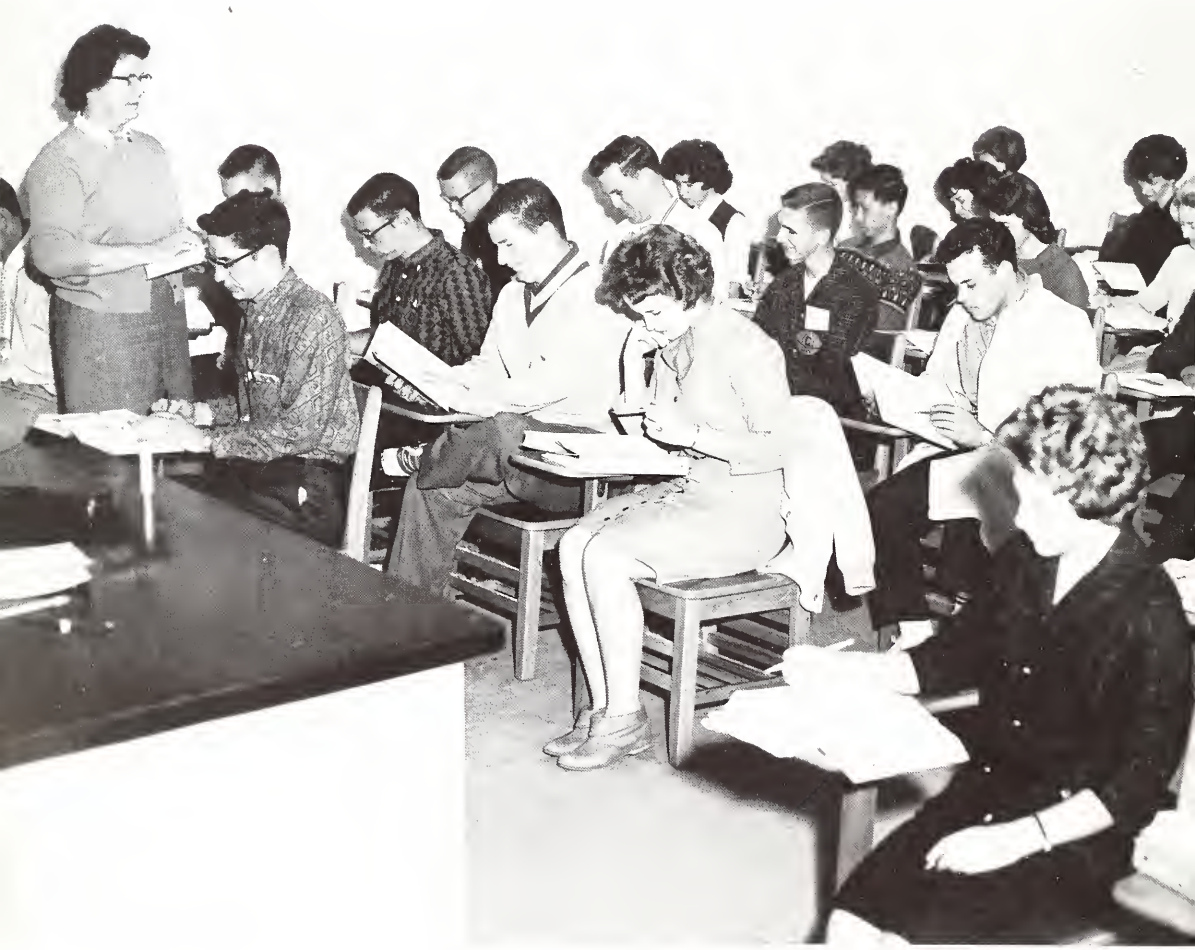

OF LEARNING

IN THE CLASSROOM
THAT HELPS US TAKE
ADVANTAGE OF THE
KNOWLEDGE OF
OUR TIMES

Left to Right: Jimmy Gray, Ramey Beavers, Peggy Davidson, Marie Faircloth, Pat Kerr, and Mary Blakeney.

THE CLASS OFFICERS

SENIORS

Jimmy Gray	*President*
Pat Kerr	*Vice-President*
Peggy Davidson	*Secretary*
Mary Blakeney	*Treasurer*
Marie Faircloth	*Reporter*
Ramey Beavers	*S.G.A. Representative*

JUNIORS

Johnny Coulter	*President*
Leo Brown	*Vice-President*
Nancy Davis	*Secretary*
Marsha Canty	*Treasurer*
Beth Millican	*Reporter*
Ray Burdeshaw	*S.G.A. Representative*

Left to Right: Marsha Canty, Nancy Davis, Beth Millican, Leo Brown, Johnny Coulter, and Ray Burdeshaw.

SOPHOMORES

Bill Raley	*President*
Bobby Magee	*Vice-President*
Delores Bradley	*Secretary*
Margaret Causey	*Treasurer*
Mary Hawkins	*Reporter*
Tommy Russ	*S.G.A. Representative*

Left to Right: Bill Raley, Margaret Causey, Mary Hawkins, Delores Bradley, Bobby Magee, and Tommy Russ.

Left to Right: Ronnie Herrod, Johnny Speedling, Tommy White, Judy Covington, Carol Pierce, and Mikki Ladshaw.

FRESHMEN

Johnny Speedling	*President*
Tommy White	*Vice-President*
Judy Covington	*Secretary*
Carol Pierce	*Treasurer*
Mikki Ladshaw	*Reporter*
Ronnie Herrod	*S.G.A. Representative*

First Row:

SONNY ADKINS — Oakvale
B.A. in History
B.S.U., Jail Representative; Ministerial Association.

JOE AINSWORTH — Brandon
B.S. in Biology
Chi Beta Phi, President; Choir; International Relations Club.

HUGHIE ALFORD — Mt. Hermon, La.
B.S. in Physical Education
P.E. Club; "C" Club; Baseball.

Second Row:

CAROL ANNIS — Wiggins
B.M. in Church Music
Alpha Lambda; Delphinians; Chorale Association of Church Music Majors.

HELEN ANTHONY — Easley, S. C.
B.A. in History

HERBERT BADGER — Malden, Mass.
B.A. in Religion

Third Row:

PATSY BATEMAN — Laurel
B.M. in Music Education
Choir.

JANIE BEARD — Louisville
B.A. in Elementary Education

RAMEY BEAVERS — Lucedale
B.A. in English
SGA; Senior Class Officer; Library Club, President; SEA; Men's Affairs Board.

Fourth Row:

LINDA BELL — Lena
B.M. in Music Education

DAVIS BERRYHILL — McComb
B.A. in Religion and Philosophy

MARGIE BLACKLIDGE — Hattiesburg
B.A. in English
Delphinians; Chorale; Annual Staff.

Fifth Row:

MARY BLAKENEY — Hattiesburg
B.M. in Music Education

H. M. BOONE — Mobile, Ala.
B.A. in Religion

WILLIAM BOLTON — Houston, Texas
B.A. in History
B.S.U., Mission Band; Ministerial Association.

Sixth Row:

EDITH BOYANTON — Ellisville
B.S. in Biology

PATRICIA BRASWELL — Hattiesburg
B.A. in Elementary Education
S.E.A.; Theatre Guild, Best Actress Award.

ANNETTE BRYAN — Laurel
B.A. in Religious Education
B.S.U. Executive Council; Thalians, Secretary; Choir; YWA.

First Row:

NONA BUFFUM — Gulfport
B.M. in Music Education

RAY BURDESHAW — Panama City, Fla.
B.M. in Music Education
Carey College Chorale; S.G.A.; Junior Class Officer; President, Association of Church Musicians; Library Club; Men's Affairs Board; Oratorio Choir.

NELDA CAMP — Handsboro
B.A. in Elementary Education
Delphinian Society; Home Economics Club; Class Officer; Class Favorite; Homecoming Court; Most Beautiful.

Second Row:

FAYE CHAPPELL — Louisville
B.A. in Elementary Education
S.E.A.; Y.W.A.; Thalian Society.

EDNA CLAY — Wiggins
B.A. in English
S.E.A.; Thalian Society; Y.W.A.

JOYCE COMBY — Philadelphia
B.A. in Religion and Philosophy

Third Row:

WILBUR CREECH — Barnwell, S. C.
B.A. in Religion and Philosophy
Ministerial Association.

WAYNE CREEL — Hattiesburg
B.A. in History
Library Club; Ministerial Association.

BOB CUCCARO — McKees Rock, Pa.
B.S. in Biology and Physical Education
Basketball; P.E. Club; C Club.

Fourth Row:

PEGGY DAVIDSON — Vinegar Bend, Ala.
B.A. in Elementary Education
May Day Court; Homecoming Court; Class Officer; W.A.B.; S.E.A.; Class Favorite; Delphinian Society.

KARY DAVISON — Lumberton
B.S. in Chemistry
Pre-Medical Club.

VIRGINIA DOLLFUS — Hattiesburg
B.A. in History

Fifth Row:

ELLEN DUKE — Mobile, Ala.
B.A. in English

JOHN DUKE — Mobile, Ala.
B.A. in History
President, Ministerial Association.

BILLIE JEAN DUNNAN — Waynesboro
B.S. in Biology
Y.W.A.; B.S.U. Executive Council; Delphinian Society; Home Economics Club; Alpha Lambda; Chi Beta Phi.

SENIORS

First Row:

BEN EARNEST — Sarasota, Fla.
B.A. in Religion and Philosophy
Ministerial Association; International Relations Club.

MARIE FAIRCLOTH — Bratt, Fla.
B.A. in Elementary Education
Delphinian Society; Chapel Choir; Officer, Y.W.A.; Executive Council, B.S.U.; Class Officer; B.S.U. Activities Award.

BENNIE FORD — Hattiesburg
B.S. in Biology
Mr. Carey College; President, S.G.A.; B.S.U.; Theatre Guild; Who's Who Among Students in American Colleges and Universities.

Second Row:

DONNIE FRANKS — Pertshire
B.S. in Physical Education
Basketball; P.E. Club; C Club.

RAY FULTON — Philadelphia
B.A. in History
Ministerial Association.

JOAN GEIGER — Meridian
B.A. in English
B.S.U. Council; Chapel Choir; Delphinian Society; Officer, Y.W.A.; Winner, Literary Festival; S.E.A.; Author, William Carey College Alma Mater.

Third Row:

HOMER GEORGE — Mobile, Ala.
B.A. in Business Administration

IDA MAE GRAHAM — Coffeeville
B.S. in Elementary Education
Y.W.A.; Executive Council, B.S.U.

JIMMY GRAY — Gulfport
B.S. in Physical Education
P.E. Club; President, Senior Class; S.E.A.

Fourth Row:

ROSALIND GUYNES — Crystal Springs
B.M. in Music Education
Delphinian Society; Class Officer; Executive Council, B.S.U.; President, W.A.B.; Chorale; Who's Who Among Students in American Colleges and Universities; Miss Carey College.

ELIZABETH HANBERRY — Sumrall
B.S. in Business Education

MARGIE HARRIS — Hamilton
B.A. in Religious Education
Thalian Society; Y.W.A.

Fifth Row:

JEANETTE HENDERSON — Satsuma, Ala.
B.M. in Music Education
Chorale; Delphinian Society; Officer, Y.W.A.; Greater Council, B.S.U.

MARY LOU HENDRIX — Molino, Fla.
B.M. in Church Music
Chorale; Secretary, Church Music Association.

ROBERT HENSARLING — Hattiesburg
B.S. in Biology

Sixth Row:

CATHERINE HILLMAN — Richton
B.S. in Elementary Education

DALE HINTON — Prichard, Ala.
B.M. in Music Education
M.A.B.; Third Vice-President, S.G.A.; Carey College Chorale; Most Versatile.

BOBBY HOOD — Ellisville
B.M. in Church Music and Music Education
Friendliest Boy; Annual Staff; Chapel Choir; Carey College Chorale; Greater Council, B.S.U

First Row:

JOYCE HOPPER — Mobile, Ala.
B.S. in Business Administration
Cheerleader; Drama Award; Theatre Guild; Class Officer; COBBLER and CRUSADER Staffs; Class Favorite; Library Club; Home Economics Club; President, Delphinian Society.

MURL HOVER — Laurel
B.A. in Elementary Education

EVELYN HOWARD — Lumberton
B.S. in Home Economics
Delphinian Society; W.A.B.; May Day Court; Greater Council, B.S.U.

Second Row:

MING MING HU — Bangkok, Thailand
B.S. in Biology
Y.W.A.; Thalian Society.

WOODROW HUDSON — Prichard, Ala.
B.A. in History
Men's Affairs Board.

CAROLYN HULSEY — Hattiesburg
B.S. in Physical Education
Library Club

Third Row:

MILDRED HUST — Hattiesburg
B.A. in English
Alpha Lambda; Business Manager, THE CRUSADER.

EARL JACKSON — Sumter, S. C.
B.A. in History

EDWINA JENKINS — Meridian
B.A. in Elementary Education
Executive Council, B.S.U.; Y.W.A.; S.E.A.

Fourth Row:

PAT KERR — Meridian
B.A. in English
Citizenship Award; Class Officer; Thalian Society; President, Y.W.A.; Cheerleader.

JAMES KIRKLAND — Laurel
B.A. in History
Greater Council, B.S.U.; Ministerial Association; Mission Band; International Relations Club.

MIKE KNIPPERS — Tylertown
B.A. in Speech, Religion and Philosophy
Theatre Guild; Ministerial Association; Class Officer; B.S.U.; Who's Who Among Students in American Colleges and Universities.

Fifth Row:

BOB KOUNS — Southshore, Ky.
B.S. in Physical Education
Basketball; Baseball; P.E. Club; C Club.

JOHN DELL LINDLEY — Moselle
B.S. in Elementary Education
Secretary, S.G.A.; Editor, THE LANCE; Editor, THE CRUSADER; Litaean Society; Home Economics Club, Association of Campus Presidents; Mission Band; Y.W.A.; Who's Who Among Students in American Colleges and Universities.

JOSEPHINE LUNDY — Columbia
B.A. in English
Library Club; Y.W.A.

SENIORS

First Row:

DAISY MOORE — Hattiesburg
B.A. in Elementary Education
S.E.A.

EDGAR NAPIER — Mobile, Ala.
B.S. in Biology
International Relations Club; Vice-President, Chi Beta Phi.

GLENDA NIX — Bay Springs
B.A. in English
Y.W.A.; Executive Council, B.S.U.; International Relations Club; Library Club.

Second Row:

EDILE DeOLIVEIRA — Rio, Brazil
B.M. in Church Music
Campus Beauty; Carey College Chorale.

BILL OSBORN — Charleston
B.A. in Speech
B.S.U., President; State B.S.U. Vice President; Theatre Guild; Platter Platoon; Who's Who Among Students in American Universities and Colleges.

MILTON PATRICK — Vidalia, La.
B.M. in Church Music
Chorale.

Third Row:

VIRGINIA PEREGO — Wiggins
B.M. in Music Education
Chorale; Litaean Society.

THONG CHA PHANUMAPHORN — Thailand
B.S. in Chemistry
Chi Beta Phi.

JAMES PORTER — Hattiesburg
B.A. in Religion and Philosophy

Fourth Row:

MARILYN POWELL — Leakesville
B.S. in Elementary Education

R. R. REED — Hattiesburg
B.A. in Religion and Philosophy
Ministerial Association.

ROBERT RILEY — Augusta, Georgia
B.A. in Religion and Philosophy

Fifth Row:

FRED ROANE — Carthage
B.S. in Math
C Club.

DENA SUE RUSHING — Morton
B.S. in Home Economics
Home Economics Club, President; Y.W.A.

PAULINE SCOTT — Natchez
B.A. in English

Sixth Row:

WADE SCULLY — Morgan City, La.
B.A. in Elementary Education
B.S.U., Vice President; S.E.A., President; Men's Affairs Board; Mission Band; CRUSADER Staff; COBBLER Staff.

JEANNE SMITH — Whistler, Ala.
B.A. in History

LARRY SMITH — Laurel
B.A. in Elementary Education
Executive Council, B.S.U.; S.E.A.; Ministerial Association; Library Club.

First Row:

PAUL SOUSA — McKees Rock, Pa.
B.S. in Physical Education

JAMES STEWART — Collins
B.S. in Biology

CHARLENE TAYLOR — Hattiesburg
B.A. in Elementary Education
Student Education Association.

Second Row:

SARAH NELL TEW — Hattiesburg
B.A. in English

GEORGE TURNAGE — Silver Creek
B.A. in Religion and Philosophy
Greater Council, B.S.U.

JOHN VICKERS — Belzoni
B.S. in Physical Education
Basketball; Baseball, P.E. Club; C Club.

Third Row:

MAC WADE — Seminary
B.S. in Biology
P.E. Club; Intramurals.

SAMMY WAGGENER — Petal
B.S. in History
Baseball; C Club; P.E. Club.

HOWARD WALKER — York, Ala.
B.A. in Religion and Philosophy
Ministerial Association.

Fourth Row:

JIM WALTERS — Buras, La.
B.A. in Speech
B.S.U.; President, Sophomore Class; Theatre Guild; Who's Who Among Students in American Colleges and Universities.

WAYNE WARD — Wiggins
B.M. in Church Music
President, Carey College Chorale; Church Music Association; Favorite, Freshman Class; Class Officer; S.G.A.

HAROLD WATKINS — Hattiesburg
B.M. in Music Education
Oratorio Choir; Church Music Association.

Fifth Row:

GEORGE WELCH — Hattiesburg
B.A. in Religion and Philosophy
Officer, Ministerial Association.

LEROY WESCOVICH — Pass Christian
B.S. in Physical Education
President, P.E. Club; Vice-President, M.A.B.; Treasurer, C Club; Basketball Varsity; Baseball Varsity; Most Handsome.

JERRY WHITE — Columbia
B.A. in History
Ministerial Association.

Sixth Row:

PAUL WIGGINS — Sidon
B.S. in Business Administration

A. V. WINDHAM — Bay Springs
B.S. in Business Education
Vice-President, B.S.U.; Greater Council, B.S.U.; Theatre Guild; President, Library Club; Officer, S.E.A.; Ministerial Association; International Relations Club.

SENIORS

First Row:

GAYLE ANDERSON	Williamston, S. C.
DONNIE BAILEY	Baton Rouge, La.
ROSELLA BAKER	Greybull, Wyo.
SUE BATES	Pascagoula
JOE BELAN	McKees Rock, Pa.
IVAN BELL	Blytheville, Ark.
LESLIE BLACKWELL	Tylertown

Second Row:

DORIS BOGGAN	Mendenhall
THOMAS BRANNON	Hattiesburg
BENNETT BRITT	Meridian
KENNETH BROOM	Sumrall
LEO BROWN	Prichard, Ala.
DEBORAH BUTCHER	Gulfport
EUGENE CABANISS	Whitmire, S. C.

Third Row:

DON CAMPBELL	Derry, Pa
MARSHA CANTY	Pascagoula
LYNNE CARPENTER	Hattiesburg
RAY CARTER	Hattiesburg
RALPH CHANCE	Silver Creek
HENRY CHIAM	Djkarta, Indonesia
JOHN CHRISTY	Hattiesburg

Fourth Row:

JOHN CLARK	Tibbie, Ala.
PAULINE COGGIN	Eight Mile, Ala.
J. W. COKER	Meridian
JOHNNY COULTER	Bassfield
JACKIE CRABTREE	San Francisco, Cal.
W. G. CUMMINGS	Buckatunna
FRANCIS DAVIS	Brooklyn

Fifth Row:

NANCY DAVIS	Picayune

JUNIORS

First Row:

CLARENCE DENNY	Hattiesburg
J. D. DICKERSON	Hattiesburg
HENRY ENTREKIN	Ellisville
JERRY ESTES	Shannon
JIMMIE ESTES	Shannon
JUDY EVANS	Waynesboro
LAMAR FLEMING	Orlando, Fla.

Second Row:

DEWEY FLORA	Columbus
RAY FOSTER	Hattiesburg
CAMELLIA GARRETT	Greenville, S. C.
CHARLES GILDER	Greenville
WILLIE MAE GILES	Daleville
ROBERT GLAZAR	Meridian
ANNETTE GREER	Geneva, Ala.

Third Row:

CLYDE GREER	Geneva, Ala.
LAVON GRIMSLEY	Sumrall
MARTHA ANN HALL	Mathiston
DAVID HARBESON	Sumrall
PRICE HARRIS	Plantersville
CHARLES HARVEY	Prentiss
HUGH LYNN HAYS	Mt. Olive

Fourth Row:

BONNIE JO HIGH	Spartanburg, S. C.
DAPHNE HINTON	Hattiesburg
JACK HOSEY	Laurel
PATSY HOUSTON	Philadelphia
SHARON HOWARD	Tibbie, Ala.
JAMES HUMPHRIES	Charles Heights, S. C.
MARION INGRAM	Soso

Fifth Row:

ODUS JACKSON	Gloster

First Row:

ROGER W. JARRELL	Ft. Lauderdale, Fla.
J. PAUL JONES	Meridian
RUBY JONES	Anquilla
RICHARD KHOE	Barat, Indonesia
TOMMY KNIGHT	Prichard, Ala.
ELIZABETH LACY	Moss Point
LEONARD LADNER	Gulfport

Second Row:

HOWARD LATHROP	Kingstree, S. C.
EURCEL LAWS	Greer, S. C.
HAROLD LEYTHAM	Mobile, Ala.
LYNN LOTT	Sumrall
JOY MACKEY	Crystal Springs
GEORGE MARTENS	Woodville
CURTIS McCALL	Panama City, Fla.

Third Row:

SUE McCLOSKY	Tampa, Fla.
RAY McCORKLE	Houston
DOROTHY McDILL	Bay Minette, Ala.
SHARRY McDILL	Bay Minette, Ala.
HAROLD McINNIS	Waynesboro
ALBERT McMULLEN	Meridian
JOHN MERCK	Hattiesburg

Fourth Row:

LEWIS METTS	Hattiesburg
ROBERT MEYER	Mobile, Ala.
BETH MILLICAN	Chickasaw, Ala.
FAYE MICHELL	Laurel
ANNE MULL	Easley, S. C.
EMILY KAY MULLENS	Mendenhall
WOODROW NAIL	Plant City, Fla.

Fifth Row:

DANNY NUMANN	Eureka Springs, Ark.
LOU ALICE PARKER	Quitman

JUNIORS

First Row:

MAX PARKER	Heidelberg
ROBERT PEARCE	Tupelo
PHILIP PEREGO	Wiggins
BOBBY PIERCE	Varnado, La.
MARIE PIERCE	Sandy Hook
ANNIE LOU POLK	Hattiesburg
BO ROBERTS	Biloxi

Second Row:

LONNIE RUSH	Montrose, Ala.
JO ANN SANDERS	Silver Creek
ANDREW SCHOTTGEN	Prichard, Ala.
BOBBY SCOTT	Hattiesburg
DWIGHT SMITH	Richton
CARRIE SPENCE	Jackson
NANCY STERLING	Addison, Ala.

Third Row:

PAT STILL	Barnwell, S. C.
LARRY TAYLOR	Biloxi
JAMES TERPO	West Blocton, Ala.
JANICE THAMES	Gulfport
ROBERT THOMPSON	Petal
DAVID TOWNSEND	Hattiesburg
TALBERT TRAYLOR	Meridian

Fourth Row:

LEWIS VAUGHN	Jackson
SHALLEY VAUGHN	Brandon
JONATHAN WADDELL	Crystal Springs
DON WATKINS	Albany, Ga.
CHARLOTTE WATTS	Columbia
JAMES WELLMAN	Hattiesburg
PATRICIA WEST	Stringer

Fifth Row:

VERONICA WHEELER	Sandersville
GLEN WILLIAMS	Jackson
PHILLIP WILLIS	Talladega, Ala.

First Row:

IRBY JEAN ADKINS	Hattiesburg
BLANCHE AULTMAN	Sumrall
WILTON BENNETT	No. Carrollton
LINDA BLACKWELL	Mobile, Ala.
TOMMY BLAKENEY	Hattiesburg
HENNY BOLTON	Mobile, Ala.
LENNY BOLTON	Mobile, Ala.

Second Row:

JOHN BOROM	Fairhope, Ala.
DELORES BRADLEY	Gulfport
JOHNIE BRIDGES	Prentiss
BECKY BRISTER	Pascagoula
CAROLINE BRUNSON	Mobile, Ala.
BETTY CANTWELL	Tylertown
JOHN CARTER	Petal

Third Row:

MARGARET CAUSEY	Gloster
VIRGINIA CLARK	Daphne
ANN COCHRAN	Hattiesburg
ALON COLLETTI	Hattiesburg
GEORGE COLLINS	Blenchester, Ohio
DON CRAIN	Columbia
CLARA DANIELS	Atmore, Ala.

Fourth Row:

CECIL DEAS	Montgomery, Ala.
BARBARA DUNAGAN	Satsume, Ala.
ROSE DYESS	Ellisville
PAUL EDWARDS	Brooklyn
GERALD FERGUSON	Paso Robles, Calif.
EVELYN FORREST	Millry, Ala.
JO ANNE FORTENBERRY	Tylertown

Fifth Row:

PHILLIS FOSTER	Mobile, Ala.
CARL FUNDERBURK	Seminary
SUE GIDEONS	Mobile, Ala.
SHIRLEY GLOVER	Mobile, Ala.

SOPHOMORES

SOPHOMORES

First Row:

BILL GUNN	Petal
MARY HAWKINS	Foley, Ala.
SARAH HENDRICKS	Mobile, Ala.
BETTY HOLCOMB	Long Beach
BOBBIE HOLLAND	Winter Garden, Fla.
ROBERT HOWARD	Bassfield
BETTY HULL	Mobile, Ala.

Second Row:

RUBYE LYNN IVEY	Richton
DALE JOHNSON	Bay Minette, Ala.
ANNE JONES	Carthage
RALPH JONES	Jackson, Ala.
CLAUDE KILLIAN	Selma, Ala.
TOMMY KING	Sumrall
CECILIA KOH	Singapore, Malaya

Third Row:

MacARTHUR LEE	Picayune
RAY LEFFLER	Hattiesburg
RAY LEGGETT	Poplarville
KATHERINE LIANG	Hong Kong, China
W. P. LOTT	Sumrall
BOBBY MAGEE	Tylertown
GEORGE MILLS	Mobile, Ala.

Fourth Row:

JONELL MORGAN	Meridian
VIRGINIA NALL	Saraland, Ala.
JEWELDEAN NAPIER	Mobile, Ala.
WALTER NELSON	Theodore, Ala.
BETTY NOBLES	Petal
MERV OLIVER	Montgomery City, Mo.
PATTIE PARNELL	Sardis

Fifth Row:

JUDY PEDEN	Crenshaw
CLAUDIA PIKE	Pascagoula
HARVEY RACKLEY	Unadilla, Ga.
BILL RALEY	McKees Rock, Pa.
DEAN RIMER	Petal

First Row:

BUNNY RIMMER	Wiggins
GUY RIPPY	Albany, Ga.
MELBA SUE ROPER	Prichard, Ala.
BILL ROSS	Point Marion, Pa.
CAROLYN ROY	Mobile, Ala.
MARILYN ROY	Mobile, Ala.
TOMMY RUSS	Mobile, Ala.

Second Row:

DORIS SCHNEIDER	Alberta, Canada
LOUIS SCOTT	Mobile, Ala.
ELIZABETH SELLERS	Moselle
BARNES SHARITT	Mobile, Ala.
CAROLYN SIMPSON	Theodore, Ala.
JACK SKINNER	Mobile, Ala.
COLLIER SLEDGE	Charlotte, N. C.

Third Row:

EDITH SMITH	Hattiesburg
MARVIN SMITH	Lumberton
BOBBY SPEIGHTS	Carson
EMILY SPENCE	Atmore, Ala.
CLAUDE STEELE	Chickasaw, Ala.
DAVID STEELMAN	Hattiesburg
ROBERT STEINMETZ	Purvis

Fourth Row:

EUGENE STEWART	Bay Minette, Ala.
FAY STEWART	Bay Minette, Ala.
ROBERT TAMNEY	Tampa, Fla.
JIMMY TAYLOR	Biloxi
RONALD THOMAS	Bogalusa, La.
JAMES THOMPSON	Hattiesburg
PATRICIA THOMPSON	Kreole

Fifth Row:

STEVE TILLMAN	Mobile, Ala.
ANDREW TRUELOVE	Prichard, Ala.
MARY EVELYN TUCKER	Russell
JOE WATSON	Pascagoula
FAYE WELCH	Columbia
BRENDA WILLIAMS	Mobile Ala.
CHESTER WILLIAMS	Hattiesburg

SOPHOMORES

FRESHMEN

First Row:

JIMMIE FAYE ABSTON	Gilbertown, Ala.
MICHAEL ADAMS	Daphne, Ala.
SYLVIA ALEXANDER	Mobile, Ala.
WILLIAM ARNOLD	Hattiesburg
GARY ARTHUR	Hattiesburg
JOHN ASHCRAFT	Mobile, Ala.
LOIS BADGER	Hattiesburg
PORTIA BAILEY	Mobile, Ala.

Second Row:

RONNIE BAILEY	Long Beach
CHARLES BALL	Lockesville
BOBBIE BARNES	Hattiesburg
TOMMYE SUE BARR	Hattiesburg
BILLY BECKMAN	Hattiesburg
PEGGY BELL	Lena
PATRICIA BLACKMON	Mobile, Ala.
DURWOOD BLACKWELL	Moss Point

Third Row:

MARILYN BOTTER	Mobile, Ala.
SHERRY BRANTON	Columbia
CHARLENE BRELAND	Hattiesburg
SAMMY BRELAND	Wilmer, Ala.
MARY BROWN	Enterprise
PATRICIA BROWN	Cantonment, Fla.
RAYMOND BRYANT	Hattiesburg
RICHARD BRYANT	Hattiesburg

Fourth Row:

JENNY BULLOCK	Hattiesburg
MARTINA BURGOS	Shelby
BILL CAPPS	Saraland, Ala.
JOAN CHENG	Hong Kong, China
LARKIN COLLINS	Hattiesburg
JOYCE COMPTON	Saraland, Ala.
JUDY COVINGTON	Mobile, Ala.
SARAH CRISWELL	Chickasaw, Ala.

Fifth Row:

ANITA CROMWELL	Ellisville
ANA CRUZ	San Salvador, El Salvador
CHARLES DAVIS	Ft. Lauderdale, Fla.
ROBERT DENNIS	Seymour, Tenn.
EVA DICKINSON	Hattiesburg
PAULA DONEGAN	Crosby
RONALD DOVE	Atmore, Ala.
RAY DUBOSE	Hattiesburg

First Row:

DONNA DUCK	Bay Minette, Ala.
HAROLD DUCK	Bay Minette, Ala.
ALTON DUNAWAY	Hattiesburg
DEBORAH DURANT	Bay Minette, Ala.
HELEN DUTTON	Mobile, Ala.
FAYE FERGUSON	Biloxi
RICHARD FINDLEY	Hattiesburg
KAY FINNEY	Chaffee, Mo.

Second Row:

ALBERT EAST	Hattiesburg
CHARLES EDENFIELD	Bay St. Louis
BETTY EDWARDS	Mobile, Ala.
JERRY EVANS	Chickasaw, Ala.
RITA EVANS	Saraland, Ala.
CHARLES FORTENBERRY	Columbia
JAMES FRANKS	Hattiesburg
ANNE GIRLING	Hialeah, Fla.

Third Row:

JOE GREEN	Saraland, Ala.
SUE GRIMSLEY	Hattiesburg
DAVID GUMM	Biloxi
HELEN HALL	Fairhope, Ala.
NADINE HANBERRY	Sumrall
PAUL HENSHAW	North Augusta, S. C.
LINDA HARVILLE	Bay Minette, Ala.
MARTHA HAWKINS	Mobile, Ala.

Fourth Row:

TERRELL HENDERSON	Crystal Springs
MARGARET HENDRY	Hattiesburg
BRENDA HERRING	Foxworth
RONNIE HERROD	Mobile, Ala.
JUDY HILBUN	Hattiesburg
REGINA HOLLEY	Prichard, Ala.
ANN HOLMES	Bogalusa, La.
DONALD HOWELL	Jackson, Ala.

Fifth Row:

JESSE HUDDLE	Axis, Ala.
ROBERT IMMS	Chunchula, Ala.
NELDA IVEY	Quitman
GLENDA JOHNSON	Fairhope, Ala.
JOHN JOLLY	Mobile, Ala.
BRENDA JONES	Petal
PATRICIA JONES	Winter Garden, Fla.
JUNE KAHLER	Gulfport

FRESHMEN

FRESHMEN

First Row:

SUSAN KEENE	Pascagoula
RUBY KENDALL	Columbia
NANCY KENT	New Orleans, La.
MARY LADSHAW	Monroe, La.
DUEL LAIRD	Tylertown
HENRY LAMBERT	Brooklyn
BOYD LANGSTON	Prentiss
LINNIE LIFER	Hattiesburg

Second Row:

LARRY LIVERMAN	Mobile, Ala.
RON LOGSDON	Philpot, Ky.
DIANE LOTT	Sumrall
VICCI MARCON	Tampa, Fla.
CAROL MARTENS	Woodville
SHARRON MARTIN	Thomaston, Ga.
WILLIAM MARTIN	Florence, Ky.
JUSTO MATHEWS	Maracaibo, Venezuela

Third Row:

MELVIN McCONNELL	Prichard, Ala.
JOYCE McINTYRE	Wardell, Mo.
MARTY McMULLAN	Hattiesburg
VICTOR McSWAIN	Mobile, Ala.
DALE MEADOR	Laurel
THOMAS MILLER	Pascagoula
JIMMY MITCHELL	Whistler, Ala.
DELORES MOODY	Mobile, Ala.

Fourth Row:

LYMAN MOORE	Hattiesburg
GEORGE MYERS	Axis, Ala.
DANNY NELSON	Saraland, Ala.
SHARON NELSON	Bon Secour, Ala.
JOHN OWENS	Mobile, Ala.
SANDRA PERRY	Jay, Fla.
PEGGY PETTY	Petal
CAROL PIERCE	Los Angeles, Calif.

Fifth Row:

BETH ANN PURNELL	Barrington, N. J.
WAYNE RALEY	Mobile, Ala.
JERRY RANDLE	Chickasaw, Ala.
CHANDLER REYNOLDS	Picayune
BEVERLY RICHARDSON	Mobile, Ala.
DORTHEA ROBERSON	Hattiesburg
BERTIST ROUSE	Hattiesburg
KIT SANDIDGE	Montgomery, Ala.

First Row:

DOLLIE SHEFFIELD	Jackson, Ala.
REILLY SIMPSON	Theodore, Ala.
ANN SLAY	Chickasaw, Ala.
FRANK SMITH	Santa Fe, N. M.
REX SOUTHWELL	Wilmer, Ala.
JOHNNY SPEEDLING	Chickasaw, Ala.
ROSE MARIE STALLWORTH	Beatrice, Ala.
ANN STRINGER	Bay Springs

Second Row:

EUGENE TAGGERT	Citronelle, Ala.
FRANCES TAYLOR	Meridian
WAYNE TAYLOR	Gulfport
JOHN TEO	Bangkok, Thailand
FLOYD THARP	Mt. Vernon, Ala.
PATSY THOMPSON	Laurel
JOANNE TILLMAN	Mobile, Ala.
STEVE VALENTI	New Orleans, La.

Third Row:

HAMP VALENTINE	Hattiesburg
JERRY VARNER	Covington, La.

FRESHMEN

ALBERTO VILLA	Lima, Peru
ELLEN WAKEFIELD	Barrington, N. J.
BARBARA WALLEY	Leakesville
RACHEL WARD	Wiggins
ANNETTE WATLER	Mobile, Ala.
CAROLE WEATHERSBY	Florence

Fourth Row:

RONNIE WHIDDON	Chickasaw, Ala.
TOMMY WHITE	Columbia
LYNDA WILLIAMS	Mobile, Ala.
OLIVER WILLIAMS	Prichard, Ala.
GENE WINTERS	Hattiesburg
EMMETT WYMAN	Hattiesburg
RICKEY YOUNGBLOOD	Pascagoula

SPECIAL STUDENTS

Fifth Row:

VIRGINIA CRISTANCHA	Bogata, Colombia
MARGHERITA IANNUZZI	Caracas, Venezuela
MARTA QUINTANILLA	San Salvador, El Salvadore
EUGENE SHIRLEY	Orlando, Fla.

Left to Right, Row One: Judieth Williams, Mamie Johnson, Dixie Sanders, Kay Robbins. **Row Two:** Era Crenshaw, Monnie Little, Bessie Flowers. **Row Three:** John Hudson, Rex McDaniel, Johnny Barnes. **Row Four:** Curtis Williams, Gene Bobo, Carl Jones. **Row Five:** Edward Dickson, Winfred Easley, Travis Moss. **Row Six:** Jerry Stennett, Alan Evans, John Overall.

SECOND SEMESTER STUDENTS

OF HONOR

IS BESTOWED ON

THOSE INDIVIDUALS

WHOSE BEHAVIOR

IS HONORABLE

BECAUSE THAT WHICH

IS HONORABLE

IS BECOMING

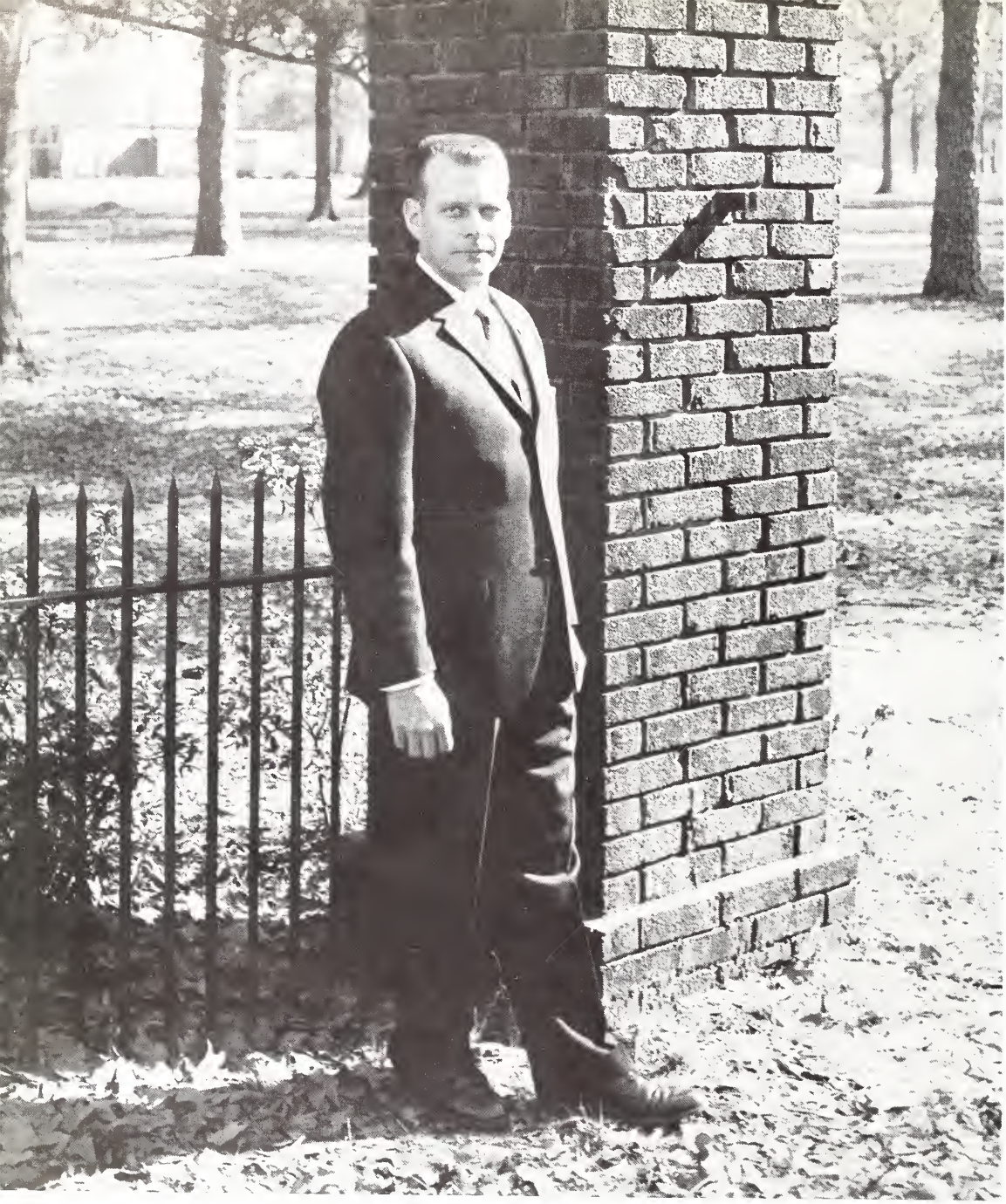

MR. CAREY COLLEGE

Bennie Ford

MISS CAREY COLLEGE

Rosalind Guynes

LEADERSHIP

Bill Osborn

SCHOLARSHIP

Mildred Hust

Left to Right, Seated: Rosalind Guynes, Carole Pearce, John Dell Lindley. **Standing:** Jimmy Walters, Bennie Ford.

WHO'S WHO

AMONG STUDENTS IN AMERICAN UNIVERSITIES AND COLLEGES

Left to Right, Seated: Pauline Coggin, Sue Bates. **Standing:** Bill Osborn, Michael Knippers.

WHO'S WHO

AMONG STUDENTS IN AMERICAN UNIVERSITIES AND COLLEGES

MOST HANDSOME

Mr. Merv Oliver

MOST BEAUTIFUL

Miss Rose Dyess

BEAUTY

Miss Sunny Martin

BEAUTY

Miss Helen Anthony

BEAUTY

Miss Nelda Camp

BEAUTY

Miss Deborah Butcher

CAMPUS BEAUTIES

AND MOST HANDSOME

MOST VERSATILE

Robert Myer and Rosalind Guynes

FRIENDLIEST

Leo Brown and
Nancy Davis

SPORTSMANSHIP

Bill Raley and Bobbie Holland

SENIOR

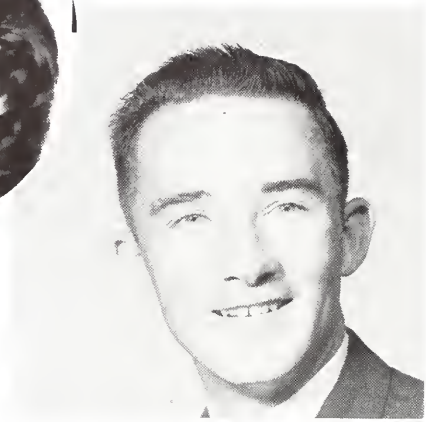

PEGGY DAVIDSON

JIMMY GRAY

CLASS

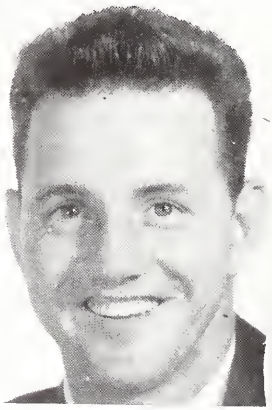

LARRY TILLMAN

PAULINE COGGIN

JUNIOR

SOPHOMORE

MARGARET CAUSEY

EUGENE STEWART

FAVORITES

TOMMY WHITE

CAROL PIERCE

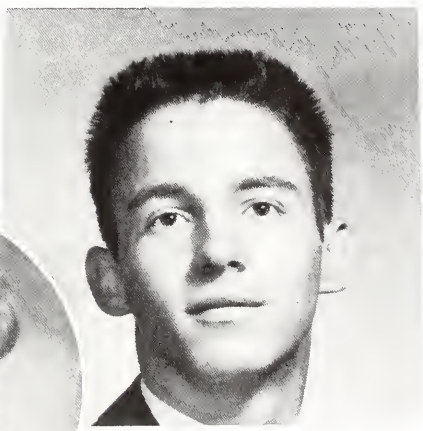

FRESHMAN

HOMECOMING COURT

Left to Right, Row One: John Owens and Carol Pierce, Freshman Maid; Becky Brister, Sophomore Maid, and Eugene Stewart. **Row Two:** Pat Still and Bonnie Jo High, Junior Maid; Pat Kerr, Senior Maid, and Jimmy Gray. **Row Three:** Joyce Hopper, Queen, and Bobby Hood.

HOMECOMING

Miss Joyce Hopper

HOMECOMING QUEEN

NG

MAY DAY

THE MAY COURT

The May Court from Left to Right: Bobby Speights, Escort, and Joy Macky, Maid of Honor, Delphinian Society; Bill Ross, Escort, and Carolyn Simpson, Litaean Society; Tommy Knight, Escort, and Shirley Glover, Litaean Society; John Dell Lindley, May Queen, Litaean Society, and Wade Scully, Escort; Edwina Jenkins, Delphinian Society, and Robert Myer, Escort; Judy Peden, Thalian Society, and Tommy Russ, Escort; Jackie Crabtree, Thalian Society, and Paul Hanshew, Escort.

Miss John Dell Lindley

MAY QUEEN

THE SHIELD OF

GOOD CITIZENSHIP

IN ACTIVITIES
AS WE LEARN TO
WORK TOGETHER

Left to Right, Sitting: Bunny Rimmer, Bennie Ford, Sue Bates. **Standing:** Veronica Wheeler, Ray Burdeshaw, John Dell Lindley, Ramey Beavers, Tommy Russ, Rosalind Guynes, Larry Tillman.

STUDENT GOVERNMENT ASSOCIATION

WOMEN'S AFFAIRS BOARD

Left to Right, Sitting: Lou Alice Parker, Peggy Davidson, Rosalind Guynes, Marsha Canty, Pat Kerr. **Standing:** Nancy Davis, Veronica Wheeler, Doris Schneider.

Left to Right: Larry Speights; Larry Tillman; Ray Burdeshaw; Ramey Beavers, Dr. William Young, Dean of Students.

MEN'S AFFAIRS BOARD

BAPTIST STUDENT UNION

B.S.U. EXECUTIVE COUNCIL—Left to Right, Row One: Miss Hannah, R. Dyess, B. Dunnam, E. Jenkins, A. Bryan, J. Fortenberry. **Row Two:** M. Faircloth, F. Stewart, E. Sellers, D. Magee, C. Daniels, G. Nix, P. Kerr. **Row Three:** L. Smith, J. Duke, R. Myer, S. Adkins, Rev. C. B. Hamlett. **Row Four:** B. Boulton, W. Scully, L. Brown, B. Osborn.

B.S.U. GREATER COUNCIL—Left to Right, Row One: Miss Hannah, P. Parnell, N. Davis, B. Dunnam, E. Laws, E. Jenkins, R. Ward, A. Bryan, J. Fortenberry, N. Buffum, S. McCloskey. **Row Two:** R. Dyess, M. Faircloth, F. Stewart, E. Seller, M. Hawkins, J. Geiger, C. Daniels, G. Nix, C. Garrett. **Row Three:** N. Sterling, J. Peden, R. Jones, S. McDill, D. Magee, L. Williams, A. Polk, M. Hawkins, J. Khaler, P. Kerr. **Row Four:** F. Smith, B. Magee, W. Scully, J. Coulter, G. Turnage, Rev. Hamlett. **Row Five:** D. Owens, L. Smith, J. Duke, R. Myer, R. Herron, S. Adkins, J. Kirkland, J. Christy. **Row Six:** B. Boulton, P. Still, L. Brown, B. Osborn, E. Taggert, C. Gilder.

YOUNG WOMEN'S AUXILIARY

MISSION BAND

Left to Right, Row One: Camellia Garrett, Annette Bryan, Annie Lou Polk, Delores Magee, Bobby Magee. **Row Two:** Rose Dyess, Joanna Fortenberry, Pauline Coggin, Sherry Branton, Patty Parnell. **Row Three:** Miss Hannah, John Dell Lindley, Janie Beard, Shirley Glover, Pat Kerr. **Row Four:** Bill Boulton, Robert Myer.

MINISTERIAL ASSOCIATION

Left to Right, Row One: Dr. Ray, G. Turnage, R. Leggett, S. Adkins, J. White, B. Boulton, J. Duke, J. Bridges, S. Tillman, Dr. Smith. **Row Two:** R. Logsdon, J. Clark, L. Smith, J. Coulter, R. Herrod, J. Kirkland. **Row Three:** J. Estes, C. Funderburk, W. Taylor, W. Bennett, D. Smith, C. Gilder, B. Earnest. **Row Four:** J. Christy, C. Williams, C. Fortenbery, W. Hudson, M. Knippers, R. Jones, C. Gibson.

Left to Right, Row One: B. Aultman, J. Lindley, J. Napier, J. Fortenberry, N. Davis, M. Blacklidge, P. Coggin, B. Purnell, W. Giles, P. Parnell, P. Davidson, Dr. Yang. **Row Two:** D. Magee, C. Brunson, C. Daniels, F. Welch, E. Wakefield, D. Boggin, K. Mullins, F. Mitchell. **Row Three:** J. Peden, E. Sellers, S. Bates, M. Ingram, C. Watts, J. Evans, P. West. **Row Four:** A. Schottgen, L. Blackwell, D. Moore, M. Hawkins, T. Knight, P. Foster, L. Brown, R. Beavers, J. Gray, E. Shirley, L. Smith.

STUDENT EDUCATION ASSOCIATION

ALPHA LAMBDA

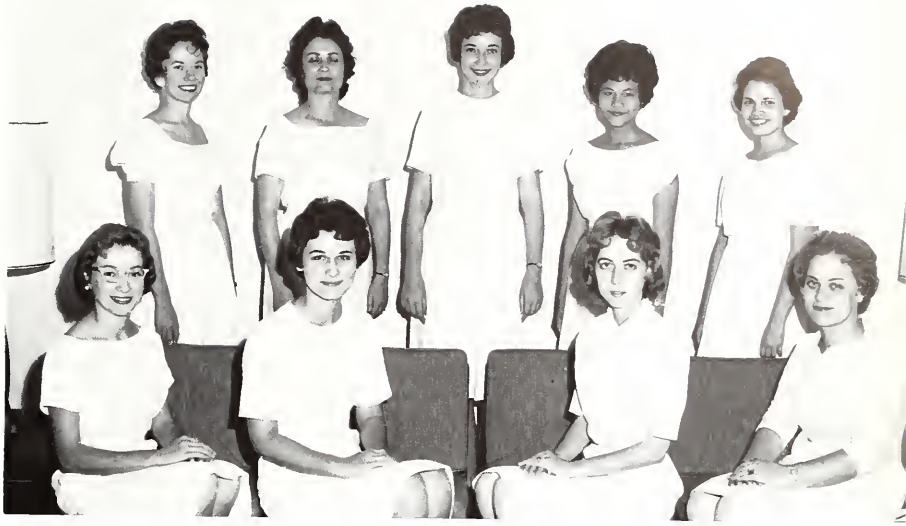

Left to Right, Seated: Billie Jean Dunnam, Dolores Magee, Sue Bates, Nancy Davis. **Standing:** Carole Pearce, Mildred Hust, Annie Lou Polk, Kathrine Liang, Pauline Coggin.

INTERNATIONAL RELATIONS CLUB

Left to Right, Seated: W. Giles, J. Napier, C. Koh, K. Liang, J. Feden, M. Roy, P. Coggin. **Standing:** R. Leggett, J. Bridges, B. Earnest, R. Imms, B. Sharitt, I. Bell, M. Hawkins, Dr. Robinson, J. Cheng, E. Napier, C. Harvey, T. Miller, P. Perego, H. Hayes.

CHI BETA PHI

Left to Right: Joe Ainsworth, Mr. R. Hood, Eddie Napier, Dr. J. Chastain, Dr. D. Yang, Dr. Ralph Noonkester, Thong Chai Phanumphoan, Billie Jean Dunnam, Dr. L. Weidenhammer, Mrs. B. F. Smith.

Left to Right: Ann Girling, Margaret Causey, Judy Hilbun, Sue Grimsley, Doris Schneider, Mary Brown, Gayle Anderson, Thong Chai Phanumphoan, Curtis McCall, Lynn Lott, Kary Davison, John Borom, John Carter, Mr. Roy Hood.

PRE-MED CLUB

HOME ECONOMICS CLUB

Left to Right, Sitting: Irby Jean Adkins, Joyce Hopper, Carolyn Roy, Betty Hull, Dena Sue Rushing. **Standing:** Beth Millican, Evelyn Howard, Pat Kerr, Marty McMullin, Patsy Thompson, Charlene Breland, John Dell Lindley, Nelda Camp, Martha Hawkins, Billie Jean Dunnam.

THEATRE GUILD

Left to Right, Row One: Deborah Butcher, Carolyn Simpson, Doris Schneider, Beth Millican. **Row Two:** Helen Hall, Joyce Hopper, Judy Covington, Margaret Causey, Faye Stewart, Evelyn Forrest. **Row Three:** Lynn Lott, Merv Oliver, Andy Schottgen, Bo Roberts, Mike Knippers, Larry Taylor.

LIBRARY CLUB

Left to Right, Row One: Mrs. Duncan, J. Crabtree, J. Napier, G. Nix, R. Stallworth, V. Clark, J. Estes, C. Hulsey, A. Polk, J. Lundy, J. Hopper. **Row Two:** B. Millican, F. Taylor, R. Burdeshaw, L. Tillman, E. Cabaniss, T. Russ, L. Smith, C. Williams, C. Harvey, R. Beavers.

Left to Right, Seated: Mrs. Hedrick, Annette Greer, Patty Parnell, Willie Mae Giles, Joanne Tillman, Charlotte Watts, Gayle Anderson, Emily Spence. **Standing:** Joyce Comby, Oliver Williams, Eugene Stewart, Barnes Sharitt, Dale Johnson, Calvin Gibson, Eugene Taggert, Charles Gilder.

PLATTER PLATOON

PHYSICAL EDUCATION CLUB

Left to Right, Seated: B. Millican, S. Branton, J. Mackey, B. Edwards, D. Hinton, J. Tillman, C. Simpson. **Standing:** S. Waggener, D. Bailey, L. Bolton, L. Vaughn, B. Kouns, J. Waddell, B. Speights, J. Belan, L. Speights, J. Vickers, L. Wescovich, D. Franks, L. Moore, K. Broome, J. Stephenson, H. Bolton, J. Gray, M. Smith.

C-CLUB

Left to Right, Kneeling: Johnny Stephenson, Bob Kouns, Donnie Bailey, Henny Bolton, Sammy Waggener, Marvin Smith. **Standing:** Larry Speights, John Vickers, Joe Belan, Leroy Wescovich, Bobby Speights, Donnie Franks, Lyman Moore, Coach John O'Keefe.

WOMEN'S

DELPHINIANS

Left to Right, Row One: S. Perry, J. Bullock, P. Bell, S. Gideons, P. Brown. **Row Two:** B. Aultman, M. Canty, P. Donegan, S. Gray, J. Abston. **Row Three:** C. Daniels, F. Ferguson, B. Millican, K. Finney, P. Blackmon. **Row Four:** P. Coggin. M. McMullin. **Row Five:** R. Stallworth, G. Johnson, B. Dunnam, P. Bailey, A. Slay. **Row Six:** M. Ingram, S. Martin, R. Holley, E. Wakefield, S. Bates, B. Purnell. **Row Seven:** B. Williams, L. Blackwell, S. Hendricks, H. Hall, S. Branton. **Row Eight:** L. Williams, C. Pierce, B. Herring, J. Hopper, D. Hinton, M. Hawkins, R. Guynes, P. Davidson.

Left to Right, Row One: L. Harvill, F. Taylor, M. Ladshaw, J. Evans, D. Magee. **Row Two:** Mrs. McWhorter, M. Blakeney, J. Covington, V. Perego, J. Fortenberry. **Row Three:** R. Dyess, M. Brown, D. Lott, F. Welch. **Row Four:** M. Causey, M. Botter, D. Moody, J. Sanders, M. Burgos. **Row Five:** N. Buffum. **Row Six:** V. Nall, V. Marcom. **Row Seven:** D. Schneider, E. Sellers, D. Durante, J. Lindley, J. Khaler. **Row Eight:** S. Glover, C. Simpson, B. Hull, D. Boggin. **Row Nine:** P. Foster, C. Brunson, A. Watler, B. Richardson, R. Ward.

LITAEANS

SOCIETIES

THALIANS

Left to Right, Row One: Faye Mitchell, Virginia Clark, Bonnie Jo High, Pat Kerr, Mrs. Barnette. **Row Two:** Eurcel Laws, Jo Lundy, Joan Cheng, Judy Peden, Ann Mull.

Left to Right, Row One: M. Hendricks, R. Ward, M. Blakeney, E. de Olivera, M. Canty, A. Slay, N. Buffum, R. Evans, V. Nall, P. Parnell, M. Tucker. **Row Two:** C. Pike, C. Pearce, J. Henderson, B. Dunagan, V. Perego, R. Guynes, L. Bell, B. Rimmer, M. Roper, P. Bell. **Row Three:** J. Skinner, C. Deas, T. Blakeney, B. Britt, R. Myer, B. Magee, R. Pearce, R. Burdeshaw, P. Harris, D. Hinton. **Row Four:** L. Brown, W. Ward, J. Evans, R. Tamney, T. King, J. Speedling, G. Winters, M. Patrick, J. Randle, R. Whiddon.

CAREY CHORALE

ORATORIO CHOIR

CHAPEL CHOIR

Left to Right, Row One: B. Purnell, D. Lott, C. Koh, V. Wheeler, J. Lifer, S. Branton, S. Perry, S. McCloskey, B. Jones. **Row Two:** P. Bateman, M. Hall, P. Bailey, N. Sterling, A. Greer, R. Stallworth, M. Ingram, J. McIntye, S. Martin, E. Sellers, L. Williams, D. Meador. **Row Three:** C. Greer, S. Tillman, J. Mitchell, W. Nail, C. Gibson, A. Colletti, B. Hood, H. Watkins, C. Sledge, E. Taggert, T. Brannon, H. Valentine.

ASSOCIATION OF CHURCH MUSICIANS

Left to Right, Seated: Sue McClosky, Ann Slay, Lynda Williams, Portia Bailey, Melba Sue Roper, Mary Lou Hendricks, Jeanette Henderson, Carole Pearce. **Standing:** Cecil Deas, Bobby Magee, Mr. Winters, Wayne Ward, Jerry Randle, Bobby Hood, Robert Pearce, Johnny Speedling, Robert Myer, Tommy Blakeney, Ray Burdeshaw.

Left to Right, Row One: Pauline Coggin, Jo Ann Sanders, Joyce Hopper, Judy Peden, Caroline Brunson, Nancy Davis. **Row Two:** Robert Imms, Steve Tillman, Charles Harvey, Ronnie Logsdon.

COBBLER STAFF

Left to Right, Row One: Margie Blackledge, John Dell Lindley, Jenny Bullock. **Row Two:** Rose Dyess, Pat Kerr, Sue Bates, Joyce Hopper, Betty Hull, Portia Bailey, Marty McMullen. **Row Three:** Steve Tillman, Dickie Owens, Tommy Knight, Charles Harvey, Wade Scully, Ronnie Logsdon.

CRUSADER STAFF

OF SPORTSMANSHIP

IN WORK

AND

IN PLAY

22
42
21

SCHEDULE

Carey	99;	New Orleans A.C.	61
Carey	96;	Whiting Air Force	73
Carey	71;	Florida Southern	64
Carey	91;	Tampa University	105
Carey	64;	Corpus Christi	67
Carey	69;	Corpus Christi	64
Carey	59;	East Texas Baptist	70
Carey	65;	Louisiana College	76
Carey	70;	Louisiana College	79
Carey	80;	New Orleans A.C.	74
Carey	61;	East Texas Baptist	71
Carey	90;	Millsaps	62
Carey	86;	Jacksonville University	84
Carey	73;	Whiting Air Force	96
Carey	74;	Tampa University	82
Carey	80;	Louisiana College	72
Carey	70;	Louisiana College	75
Carey	100;	Carey Alumni	64
Carey	89;	Millsaps	94

COACH JOHN O'KEEPE

BASKETBALL

The high jump.

Here are the ones who are always ready and willing!!

C
A
R
E
Y

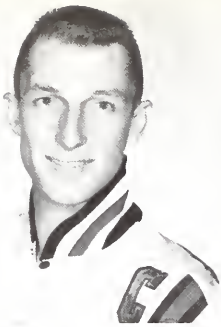

JOHN VICKERS
Forward—Senior
Belzoni

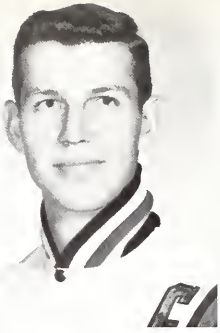

LEROY WESCOVICH
Forward—Senior
Pass Christian

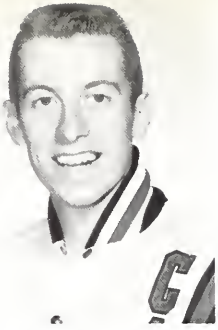

BOB KOUNS
Guard—Senior
South Portsmouth, Ky.

Kouns tries for two

Vickers displays fine form as he scores.

DONNIE FRANKS
Forward—Senior
Perthshire

LEWIS VAUGHN
Forward—Junior
Jackson

JOHNNY STEPHENSON
Guard—Junior
South Portsmouth, Ky.

CRUSADERS

HELP!!

Feet off the floor does it, Johnny.

JOE BELAN
Forward—Junior
McKees Rocks, Pa

LARRY SPEIGHTS
Center—Junior
Bassfield

KENNY BROOM
Guard—Junior
Sumrall

I dare you!

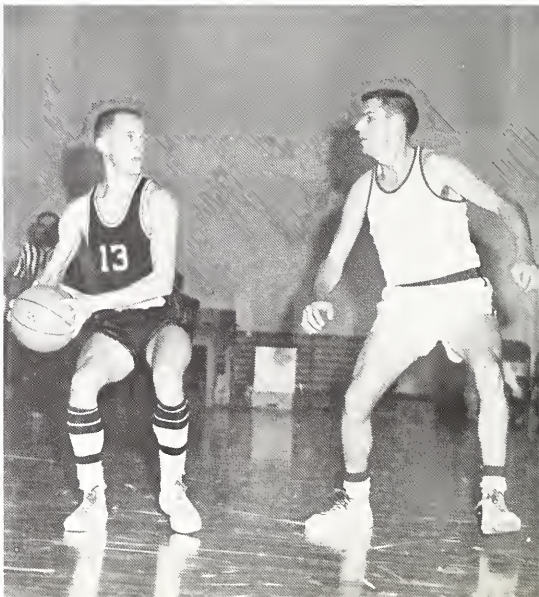

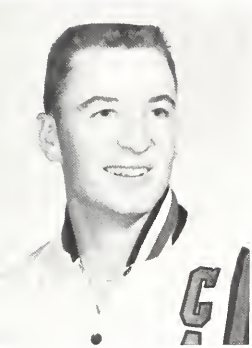

BOBBY SPEIGHTS
Forward—Sophomore
Bassfield

HENNY BOLTON
Guard—Sophomore
Mobile, Ala.

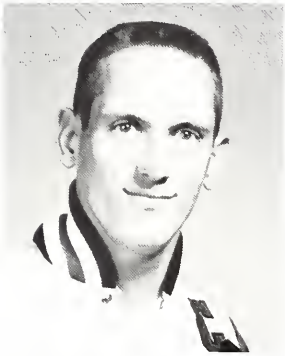

LENNY BOLTON
Guard—Sophomore
Mobile, Ala.

Will he make it?

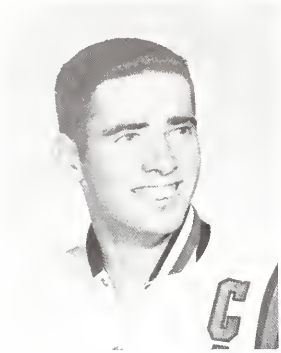

BILL MARTIN
Center—Freshman
Florence, Ky.

BILL ROSS
Guard—Freshman
Point Marion, Pa.

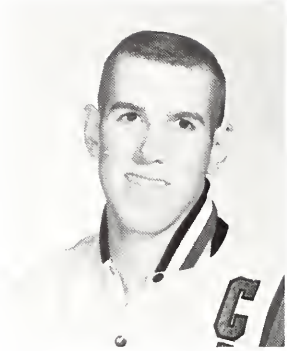

Poise??

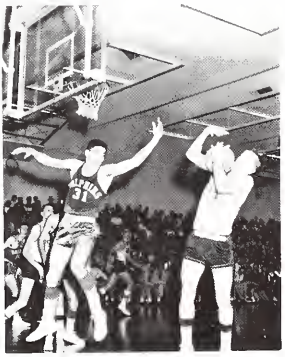

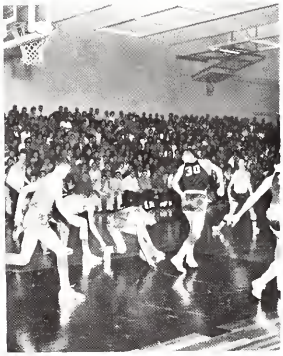

Ready, hike!

Up, up, and in for Carey.

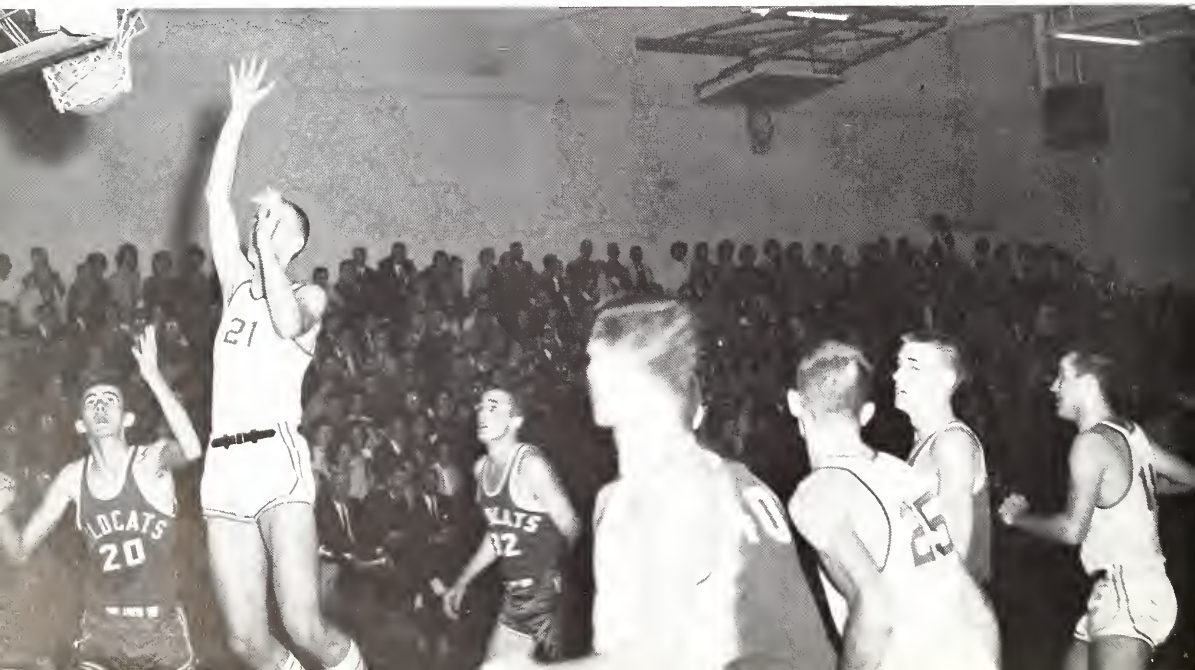

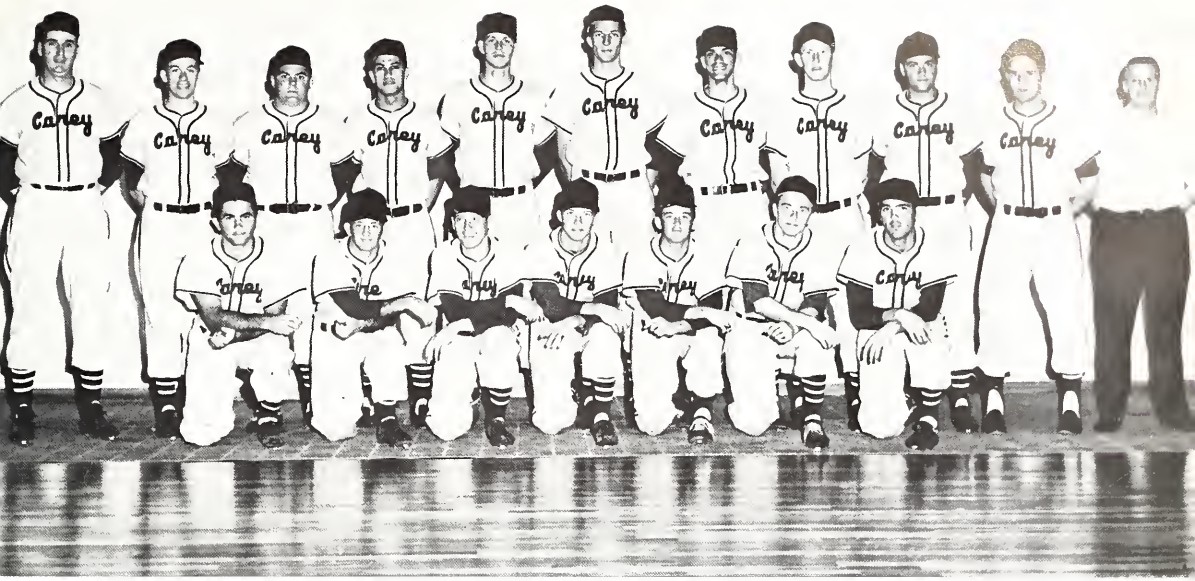

Left to Right, Row One: Maurico Urdaneta, "Pop" Smith, Henny Bolton, Sam Waggoner, Joe Bob Smith, Bill Raley, Bob Cuccaro. **Row Two:** Coach John O'Keefe, Bob Kouns, Huey Alford, George Rosetti, Lero Wescovich, John Vickers, Kelly Dampeer, Darrell Stephenson, Paul Sousa, Johnny Stephenson, Donnie Bailey.

BASEBALL
1961

CHEERLEADERS

BETH MILLICAN, A Junior majoring in Physical Education, from Chickasaw, Alabama.

BONNIE JO HIGH, a Junior majoring in Secretarial Science, from Spartanburg, South Carolina.

JACKIE CRABTREE, a Junior majoring in English, from San Francisco, California.

FOR 1962

JOYCE HOPPER, a Senior majoring in Business Administration, from Mobile, Alabama.

PAT KERR, a Senior majoring in English, from Meridian.

Have pep, will yell!!

Friends around the world come to Carey

"Settin' pretty"

Lose something?

The big wind doth blow!

Ha! Ha! I knew I'd win!

Nasty Sophomores

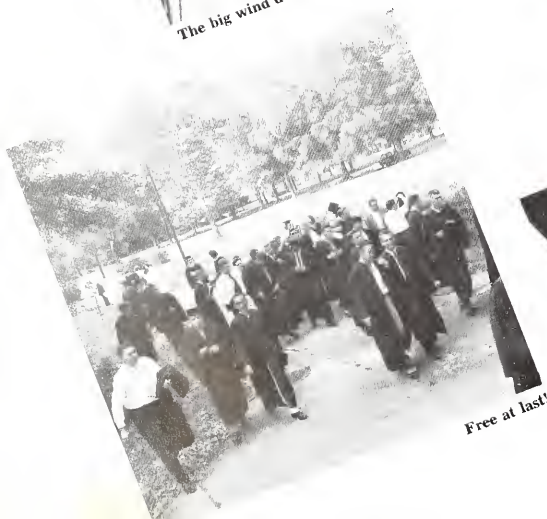

Free at last!

Is there a man in the middle?

Think I need a shave, too?

A Yankee among Rebels

way to a man's heart is through his stomach!"

Spirit reigns at Carey

Is it attached?

he true meaning of Christmas

Too late now!

And I Want . . .

The Queen cheers on, "We can do it, boys!"

Say, how did Mac get there?

Madmen have their moments!

You're on my toes, Marion!!!!!

What happened, Bill?

Since when does Carey have a kindergarten?

We learn of a missionary's life.

Which one is the Dumbbell?

Freshman (?)

Ignorance is bliss!

Work, Guy

TOMMY RUSS and NANCY DAVIS

THE FORREST COUNTY BOARD OF SUPERVISORS

"Carey's Heartiest Backers"

SHELBY C. BOWLING, President . . . . . Beat Three
HARRY H. BELL, Vice President . . . . . Beat One
LUTHER G. LEE . . . . . Beat Two
J. A. P. CARTER . . . . . Beat Four
W. H. BUTLER . . . . . Beat Five

We wish to extend our sincere promise of continued support and cooperation to William Carey College, one of Forrest County's most valued assets. Congratulations on your splendid growth and fine spirit.

We hope that William Carey and Forrest County will continue to march side by side in setting the pace of progress and development in South Mississippi.

The people of Forrest County extend their best wishes to the administration, faculty, and students of Carey College.

Best of luck to Mississippi's friendliest college from Mississippi's friendliest county.

FORREST COUNTY

A good place to go to school and a good place to live

HATTIESBURG, MISSISSIPPI

HATTIESBURG

The CITY of PROGRESS in the

Hub of South Mississippi

The BEST community in which to get

an education . . .

The BEST community in which to do

business . . .

The BEST community in which

to live . . .

Make Hattiesburg YOUR home

CLAUDE F. PITTMAN, Mayor

C. B. PATTERSON, Commissioner

W. P. HARRINGTON, Commissioner

Best Wishes, Carey

FROM

A. K. McINNIS

GENERAL CONTRACTORS

1320 West Pine Street JU 4-6652

HATTIESBURG, MISSISSIPPI

GEIGER PRINTING
AND
OFFICE SUPPLY COMPANY
call
JU 3-2601

COMPLIMENTS
OF

FROSTOP

"The finest drive-in anywhere"

1000 Hardy St. JU 4-9416

HATTIESBURG

Welcome to

PROVIDENCE BAPTIST CHURCH

Organized 1818

Located on Old Highway 49 North in Eatonville Community

Sunday School . . . . . 9:45 a.m.

Morning Worship . . . . . 11:00 a.m.

Training Union . . . . . 6:45 p.m.

Evening Worship . . . . . 7:30 p.m.

Mid-Week Prayer Service

"Where Visitors become Homefolks"

Phone JU 4-5140

COMPLIMENTS
OF
MONTAGUE, SIGLER
AND FERRELL
GENERAL INSURANCE
AND
BONDS
Ross Building Hattiesburg
JU 3-2605

SHELBY WHOLESALE CO.
Home of
GILSTER'S BEST FLOUR

We Salute
The Students and Faculty of
WILLIAM CAREY COLLEGE
for another year of
aggressive achievement
WILLMUT
Gas and Oil
COMPANY
Your Natural Gas Distributor
Serving
HATTIESBURG—COLLINS—MAGEE
MENDENHALL—MT. OLIVE
EAST JACKSON

Best Wishes From
DIXIE PHOTO
SERVICE
YOUR ANNUAL PHOTOGRAPHER
Res. Phone JU 2-2439
Office Phone JU 4-5262
1208 Corinne Street
Hattiesburg, Mississippi

Welcome to

BOUIE STREET BAPTIST CHURCH

"THE FRIENDLY CHURCH"

Sunday School	9:45 a.m.
Morning Worship	11:00 a.m.
Training Union	6:30 p.m.
Evening Worship	7:30 p.m.
Mid-week Prayer Service	8:00 p.m.

Douglas W. Rouse, Pastor Phone JU 4-7266

400 BOUIE STREET

INTERSTATE
ELECTRICAL SUPPLY COMPANY

Hattiesburg, Mississippi

Phone JU 2-2427 131 West Pine Street

HUB CITY OFFICE SUPPLY COMPANY

For All Your Office Needs

220 West Pine Street

JUniper 2-3301

HATTIESBURG, MISSISSIPPI

The New . . .

McINNIS
MEN'S WEAR

118 W. Pine Street
(Opposite Post Office)

Compliments of

HATTIESBURG HARDWARE

305 Mobile Street JU 3-3525

TO the graduating class

HATTIESBURG COCA-COLA BOTTLING COMPANY

HATTIESBURG, MISSISSIPPI

SACKLER FURNITURE

209 West Pine Street

HATTIESBURG, MISSISSIPPI

He that winneth souls is wise.
PROVERBS 11:30

SOUTHERN CLEANERS

Phone JU 3-4071 2708 Hardy Street

TURNER—SPARROW

INSURANCE

Phone 3-0032 223 W. Pine Street

COMPLIMENTS

GARREN'S BOOK & GIFT SHOP

121 East Front Street

P. O. BOX 1369 HATTIESBURG

STEELMAN'S GROCERY

600 Eastside Avenue

A Good Place To Trade

COMPLIMENTS

OF

KOMP EQUIPMENT COMPANY

Welcome to

FIRST BAPTIST CHURCH

Hattiesburg, Mississippi
Corner Pine and Second Avenue

CLYDE C. BRYAN, Pastor

CHESTER VAUGHN
Educational Director

DONALD WINTERS
Music

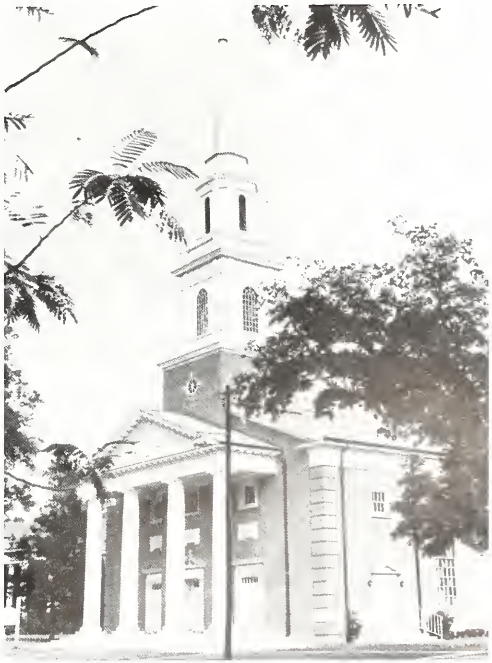

COMPLIMENTS

OF

FIRST NATIONAL BANK

OF HATTIESBURG

AND

CITIZENS BANK

OF HATTIESBURG

MEMBERS

Hattiesburg Clearing House Association
Federal Deposit Insurance Corporation

Compliments of

NEIGHBORHOOD GROCERY

MRS. WATTS

Across the street from the college

SOUTHLAND FLORISTS

BETTY AND PAUL WRIGHT

Flowers for all Occasions

Phone JUniper 4-7511 Hattiesburg, Mississippi

CHAIN ELECTRIC, INC.

903 Scooba Street JU 4-7506

ROSEBERRY PIANO HOUSE

134 EAST FRONT STREET

Phone JU 3-0245 Hattiesburg

MAIN STREET BAPTIST CHURCH

HATTIESBURG, MISSISSIPPI

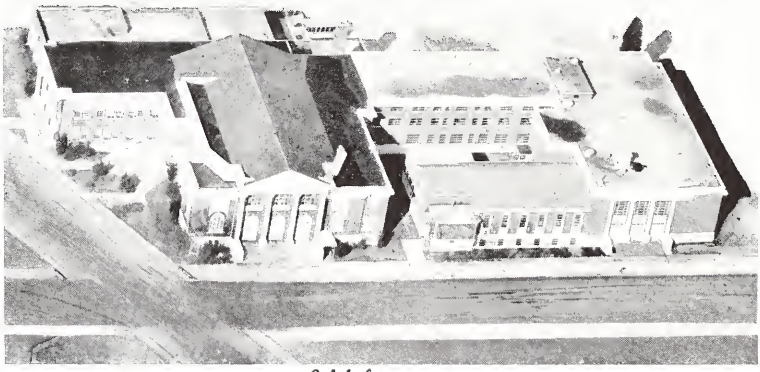

Welcome to

MAIN STREET BAPTIST CHURCH

- Program geared to meet the needs of youth
- Lighted concrete parking and recreational area
- College Choir—College Department

JOHN E. BARNES, JR., Pastor

JOE J. WALTERS, Music NOLAN C. JOHNSTON, Educational Director

Best Wishes
Carey

FROM

W. R. FAIRCHILD
CONSTRUCTION
CO. LTD.

Highway 49N

COMPLIMENTS OF

HOSPITAL SERVICE STATION

SINCLAIR SERVICE

Phone JU 4-9710 796 James Street

HUB MUSIC COMPANY

The finest music shop in the South

216 West Pine Street

Phone JU 4-9710 Hattiesburg

LOVE DRUG COMPANY

Ross Building JU 3-1701

Compliments of

HATTIESBURG TYPEWRITER CO.

210 Broadway Drive Dial JU 4-5481

HERCULES

POWDER COMPANY

Incorporated

PINE & PAPER CHEMICALS PLANT

HATTIESBURG, MISSISSIPPI

EVANS-DRUMMOND DRUG STORE

COMPLIMENTS OF
ORKIN EXTERMINATING CO., INC.

MANBERG FURNITURE COMPANY
Hattiesburg

BARNES SEED AND FEED CO.
Quality Service

COMPLIMENTS OF
the H. R. McPHAILS

HUBER'S FINE FABRICS
Phone JU 2-2501 823 Hardy Street

FRANK P. CORSO, INC.
Wholesale

SMITH'S SUNBEAM BAKERY

SARPHIE JEWELRY CO.

STUDENT ACCOUNTS INVITED

McCAFFREY'S FOOD MARKET, INC.
1901 Edwards Street
HATTIESBURG
Open 24 Hours Daily

HATTIESBURG BOTTLING CO.
Dr. Pepper Seven-Up

PINE BELT SAVINGS & LOAN ASSOCIATION
Hardy at Nineteenth
HATTIESBURG, MISSISSIPPI

YOU ARE INVITED TO WORSHIP WITH US

TEMPLE BAPTIST CHURCH

Hardy Street at Sixteenth Avenue

D. Lewis White, Th.D., Pastor Adam J. Ortiz, Minister of Music

THERE IS A PLACE OF SERVICE FOR YOU

Best Wishes
McCALLUM'S RESTAURANT
Broadway Drive
Formerly
Jimmy Faughn's Restaurant

Compliments of
FINE-BROS. MATISON CO.

OWL DRUG STORE
The Rexall Store
Phone 3-3591
S.E. Corner Front and Main

LEE CONSTRUCTION COMPANY
General Contractors
P. O. Box 809 1200 Bouie Street
LONNIE W. LEE, SR.
Owner-President

Compliments of
SHELBY TURNER'S GROCERY

BRACKMAN APPLIANCE CENTER

PETAL DRUG COMPANY

Compliments of
PEERLESS LAUNDRY & DRY CLEANERS

BEARD-McMAHAN REALTORS
Real Estate Insurance

CENTRAL BATTERY COMPANY

UPTON'S SUPER FOODS
JU 3-1188 Petal

GAMBLE'S DRUGS
Across from the bank
PETAL

HATTIESBURG CREAMERY
What Hattiesburg Makes—Makes Hattiesburg

PURITY
DAIRY PRODUCTS

MISSISSIPPI'S
Finest Laboratory Controlled Dairy Products Plant
117-119 Walnut Street JU 3-2646

Best Wishes

FROM

YOUR FRANCHISED AUTOMOBILE DEALERS

AUTO SERVICE COMPANY
Your Willy's Dealer

FARRIOR MOTOR COMPANY
Your Buick Dealer

HENSON FORD, INC.
Your Ford-Thunderbird Dealer

JOE MORRIS MOTORS
Your Mercury-Lincoln-G.M.C. Truck Dealer

MARTIN MOTOR SALES
Your Oldsmobile Dealer

McMULLAN EQUIPMENT COMPANY
Your Chrysler-Plymouth Dealer

RYAN-McARTHUR MOTORS
Your Chevrolet Dealer

ROSCOE MOORE PONTIAC, INC.
Your Pontiac Dealer

STEADMAN MOTOR COMPANY, INC.
Volkswagen

HATTIESBURG AUTOMOBILE DEALERS ASSOCIATION

COMPLIMENTS
OF

HULETT FUNERAL HOME

Burial and Vault Insurance

205 Bay Street Phone JU 2-1571

The *Vogue* Shops, Inc.

WHERE EXCLUSIVE STYLES
MEET POPULAR PRICES

519 Main Street

HATTIESBURG, MISSISSIPPI

COMPLIMENTS
OF

HATTIESBURG BRICK WORKS

Office: Ross Building
JU 4-6436

Plant: Riverside
JU 3-3626

Compliments of

A FRIEND

STANDARD OFFICE SUPPLY
114 East Front Street
HATTIESBURG, MISSISSIPPI

HATTIESBURG SCHOOL of COSMETOLOGY

O. D. and Thelma Davis

"TEACHING ALL PHASES OF BEAUTY CULTURE"

Phone JU 2-1908 132 New Orleans Street

Compliments of

CLINTON LUMBER COMPANY

Dealers in Quality

JU 2-1544 Petal, Mississippi

THANKS TO OUR SUBSCRIBERS

THE CRUSADER STAFF

Autographs